Braytron

FISA TEHNICA

MODEL	BD60-03101
DESCRIERE	BRY-WSL110-6W-48VDC-3000K-BLC-MAG. LINEAR

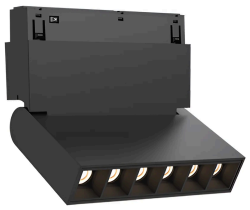

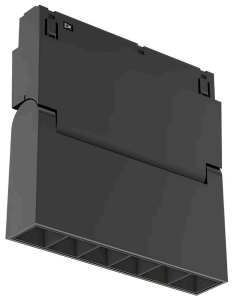

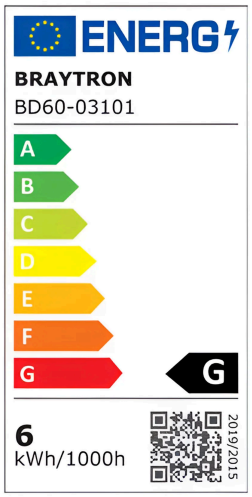

BRAYTRON SRL

MUNICIPIUL BUCUREȘTI, SECTOR 6, BLD. IULIU MANIU, NR.616, CORP B, ET.1, Sector 6, București
info@braytron.com
www.braytron.com

Braytron

FISA TEHNICA

General Characteristics

Model No	:	BD60-03101
Main Family	:	Track Lighting
Sub Family	:	LED Magnetic
Type	:	Track
Body Color	:	Black
Lamp Shape	:	Directional
Dimmable	:	Not-Dimmable
Light Source	:	LED
Socket	:	Magnetic
Warranty	:	3 Years
Class	:	CLASS III
IP	:	IP20

Product Characteristics

Wattage	:	6
Color Temperature	:	3000K
Quse Lumen	:	440
Color Rendering Index (CRI)	:	≥90
Energy Efficiency Level	:	G
Beam Angle	:	24^0

Electrical Characteristics

Lifetime	:	30000 h
Voltage	:	48VDC
Power Factor	:	>0,9
Material	:	Aluminium
Working Temperature	:	-20^0C ~ $+40^0C$

Dimensions & Weight

P. Length	:	110 mm
P. Width	:	23 mm
P. Height	:	105 mm
Weight	:	255 gr

Package Informations

N.W.	:	2,55 kgs
G.W.	:	3,00 kgs
PCS/CTN	:	10
Length	:	260 mm
Width	:	150 mm
Height	:	160 mm
EAN	:	5949097723100

BRAYTRON SRL

MUNICIPIUL BUCUREȘTI, SECTOR 6, BLD. IULIU MANIU, NR.616, CORP B, ET.1, Sector 6, București
info@braytron.com
www.braytron.com